

OCTAVIANO R. and LOUISA M. ULLI  
 Being Lot 19 of the Catron's Exclusion Subd  
 Lying Within the Vicinity of the Community of Plaza  
 Within the Tierra Amarilla Grant  
 Rio Arriba County, New Mexico

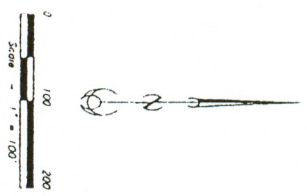

- LEGEND
- Corner set this survey, 1/2" rebar with PS
  - Found 1/2" rebar with 7241/1376 cap on
  - △ MUSEO brass cap
  - MUSEO brass cap
  - Power pole
  - Power pole
  - Power pole
  - Existing fence
  - Impingement ditch
  - Calculated corner
  - Existing road

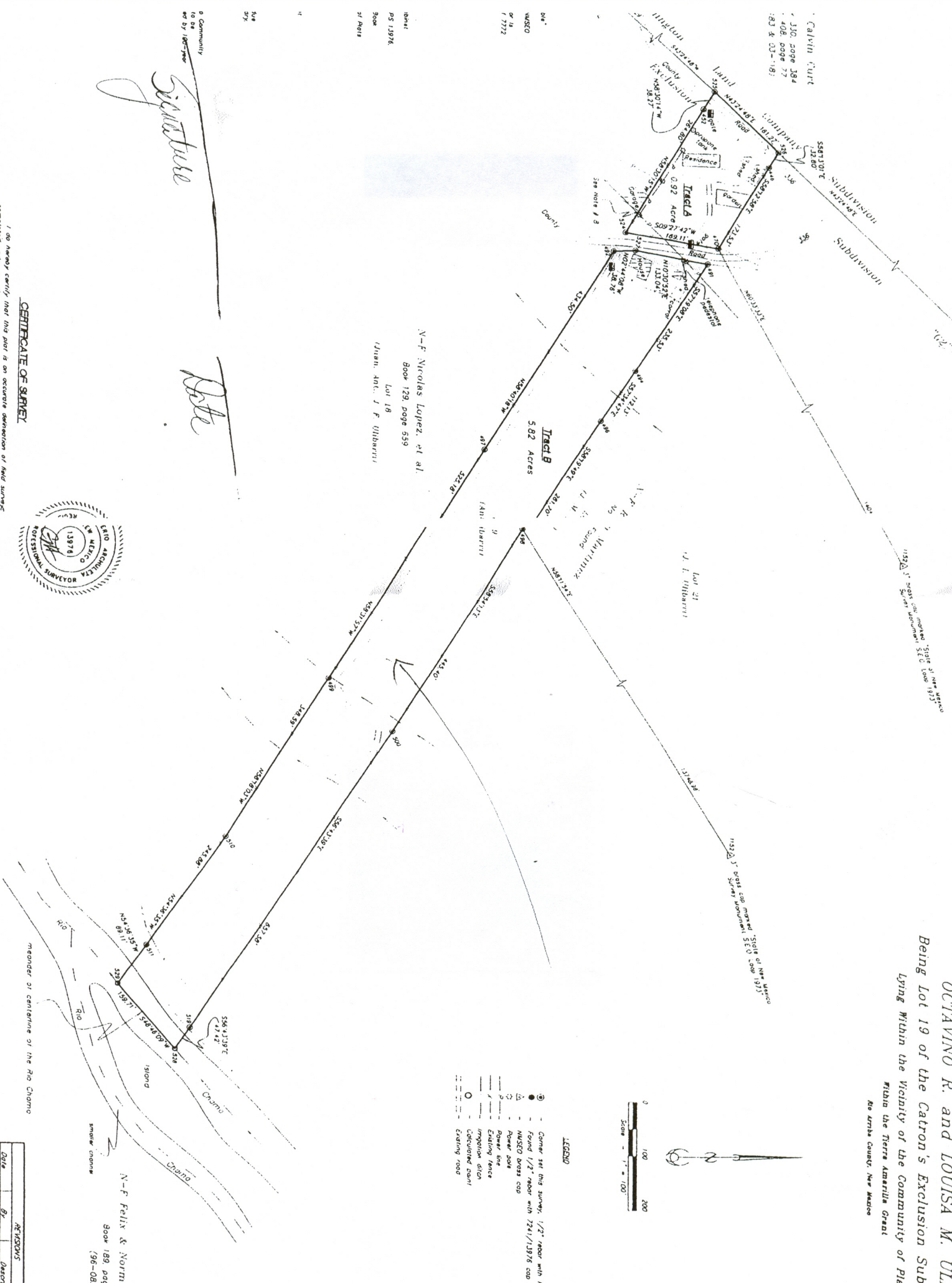

N-F Nicolas Lopez, et al  
 Book 129, page 539  
 Lot 19  
 Juan, Ant. J F Ullibarrri

Signature

Robt



CERTIFICATE OF SURVEY

I do hereby certify that this plat is an accurate delineation of field surveys completed under my direction in accordance with the laws of New Mexico and that it meets the Minimum Standards for Surveys as hereinafter established by the New Mexico Board of

DATE	BY	DRAWN

N-F Felix & Norma  
 Book 189, page  
 (796-082)

Remainder of centerline of the Rio Chama